

Walangaan

Technical sheet

CONTACTS

STAGE MANAGER :

Vincent STEVENS

0032(0)495 50 73 0

regieguimbarde@gmail.com

BROADCASTING INFO :

Aurélie CLAREMBAUX

0032(0)492 58 08 76

contact@laguimbarde.be

GENERAL INFORMATION

- Team : 2 comédiens + 1 régisseur
- Min width 6m – Max width 8m
- Min depth 8m – Max depth 10m **(the audience is included in the scenography)**
- Min height 2,50m
- Floor : dance mat or black wooden floor
- Occultation essential
- German black box
- Capacity max : 70 spectators (we come with a bleacher specially created for the show)
- Bleacher : provided by the company
- Show duration : 40 min
- Get-in/set-up time : 2h
- Get-out/take down time : 30min

LIGHTS

- 8 X PC 1000W projectors with shutters or aluminium tape
- 2 x short 1000W cutting with knives and an iris
- 6 Par 64 1000W / 2CP62 / 4CP61
- 13 X 2,5KW graduated circuits 2,5KW

PROVIDED BY THE COMPANY

- 1 lighting console
- 1 console d'éclairages on which some memories will be recorded
- 1 KWartz 150w
- All colour filters
- 1 laser video Optoma laser 6000 lumen with two focal lengths
- 1 laptop with VGA cable (20m)

OTHER NEEDS

- At least one person with good knowledge of the premises is to be provided to unload, build up, dismantle and reload the show
- A dressing room with shower for 2 people
- A parking space (close to the theatre) needs to be provided
- Coffee, tea, water and snacks will be welcome

This technical sheet and the annexes are an integral part of the contract. They must be taken into consideration in case of dispute over the technical and welcome conditions. They have to be signed and sent back to us prior to the date of the show.

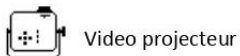
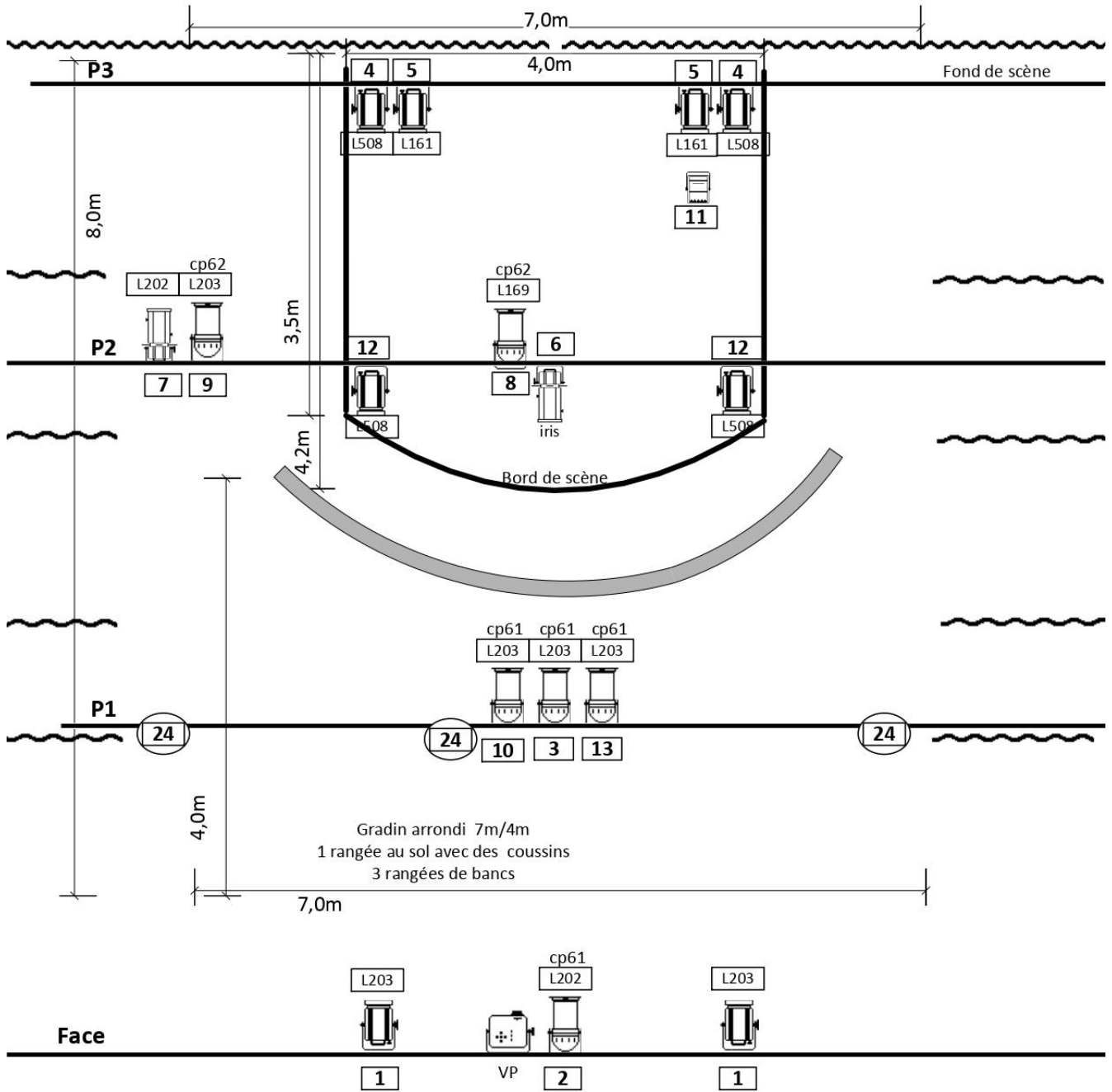

Walangaan
Théâtre de La Guimbarde
Stevens Vincent
regieguimbarde@gmail.com
+32 495 50 73 01